INSTRUMENT APPROACH CHART - ICAO

AERODROME ELEV 681 FT
HEIGHTS RELATED TO
THR RWY03 - ELEV 604 FT

APP	: 123.4 , 240.0
TWR	: 122.25 , 236.6
GND	: 121.9
ATIS	: 126.85

KHON KAEN /
Khon Kaen (VTUK)

VOR RWY03

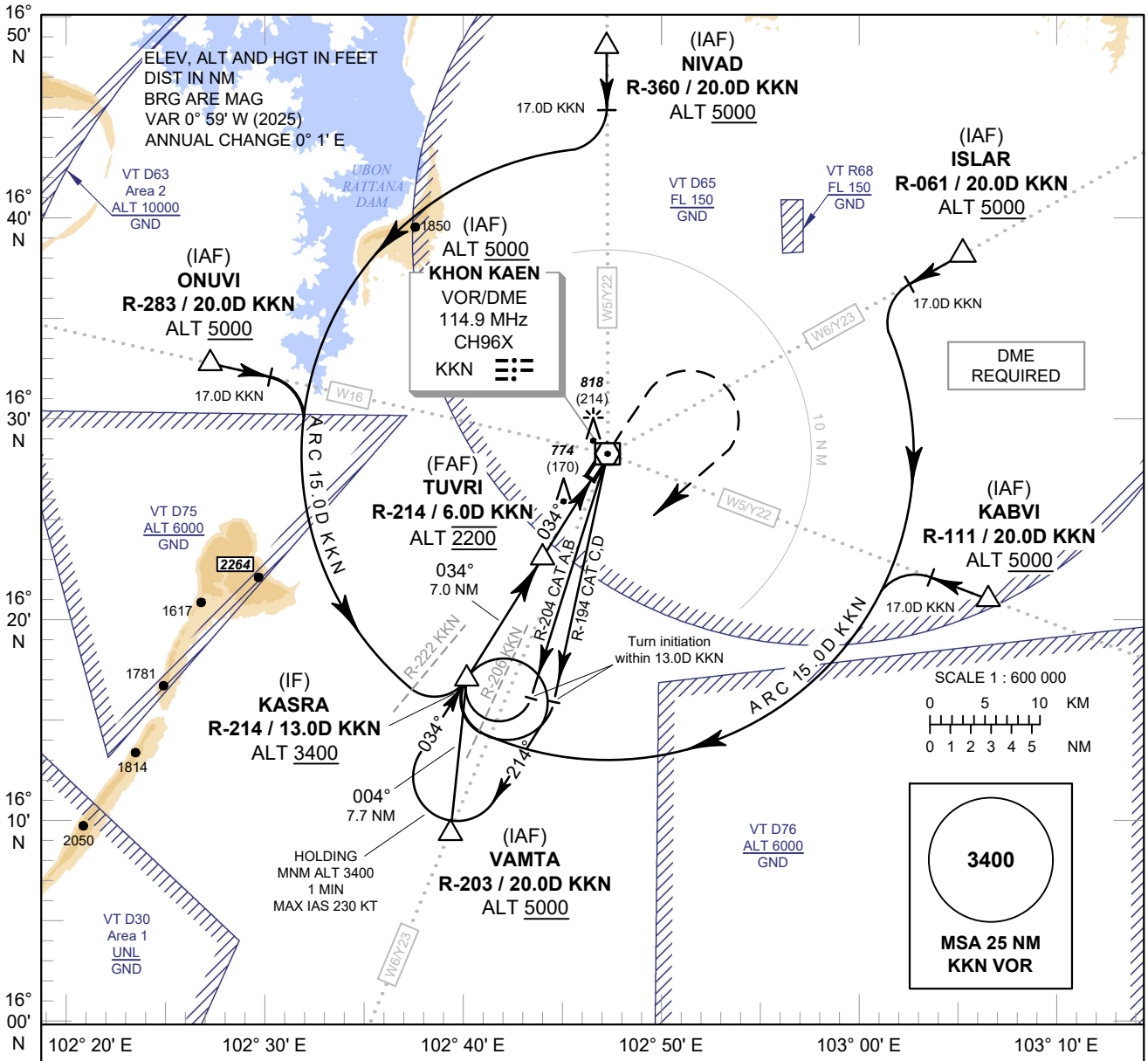

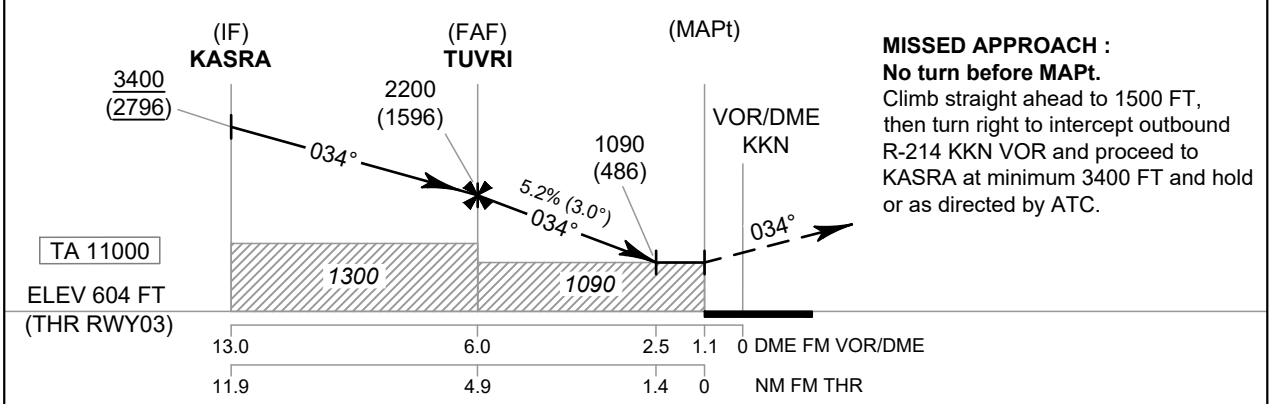

MISSED APPROACH :
No turn before MAPt.
Climb straight ahead to 1500 FT, then turn right to intercept outbound R-214 KKN VOR and proceed to KASRA at minimum 3400 FT and hold or as directed by ATC.

OCA/H	A	B	C	D
Straight-in Approach	1090 (486)			
Circling (OCH AAL)	1500 (819)			

Distance (KKN)	FAF	5 D	4 D	3 D	2.5 D
Altitude (Height)	2200 (1596)	1885 (1281)	1565 (961)	1250 (646)	1090 (486)
Ground Speed	knot	70	90	100	120	140	160
Rate of Descent 5.2%	ft/min	369	474	527	632	737	843

CHANGE: MAG VAR, AD ELEV, THR ELEV.