INSTRUMENT APPROACH CHART - ICAO

AERODROME ELEV 587 FT
HEIGHTS RELATED TO
THR RWY15 - ELEV 587 FT

APP	: 123.35 , 284.0
TWR	: 122.15 , 236.6
GND	: 121.9
ATIS	: 128.85

NAKHON PHANOM / Nakhon Phanom (VTUW)

ILS or LOC RWY15

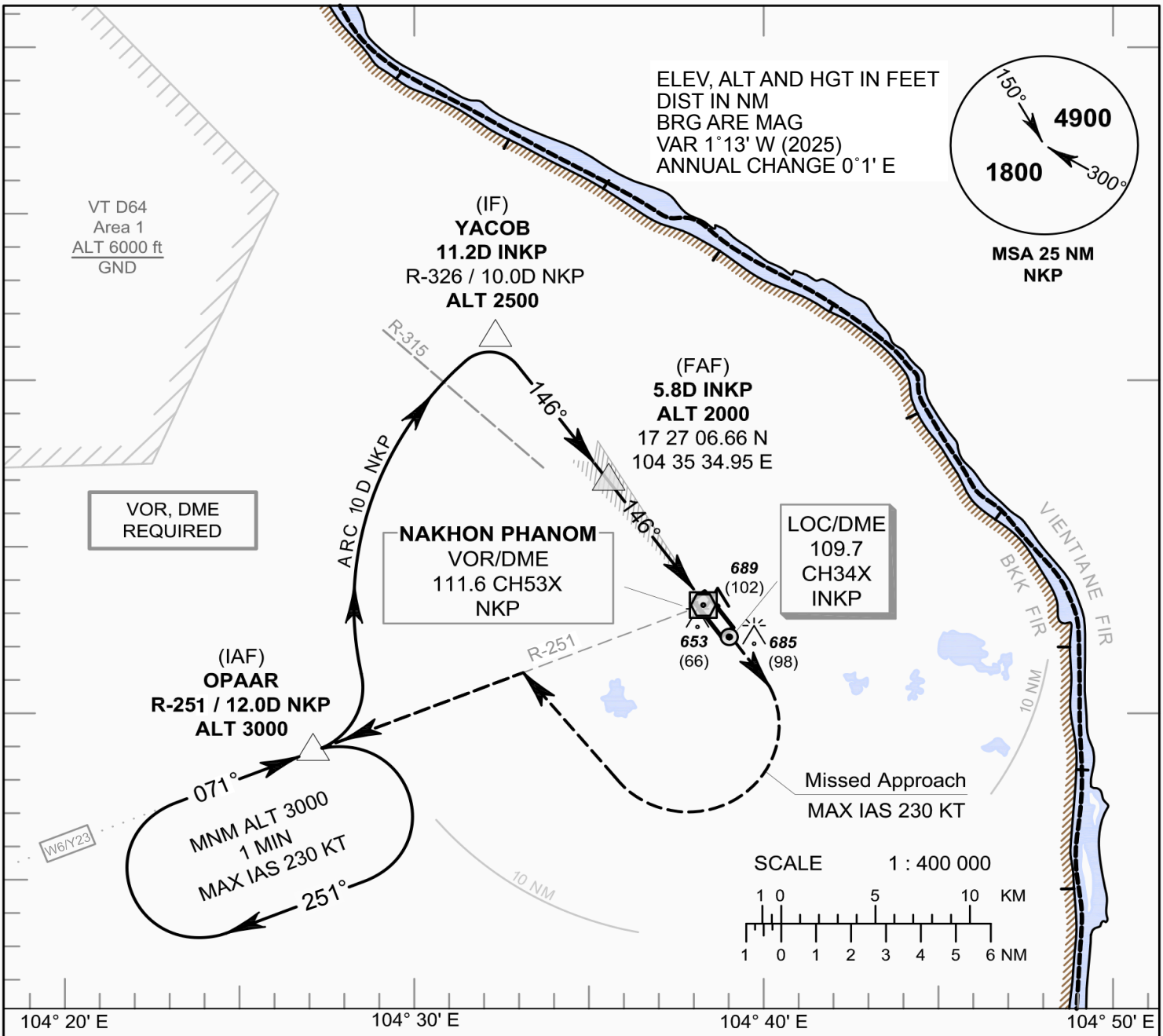

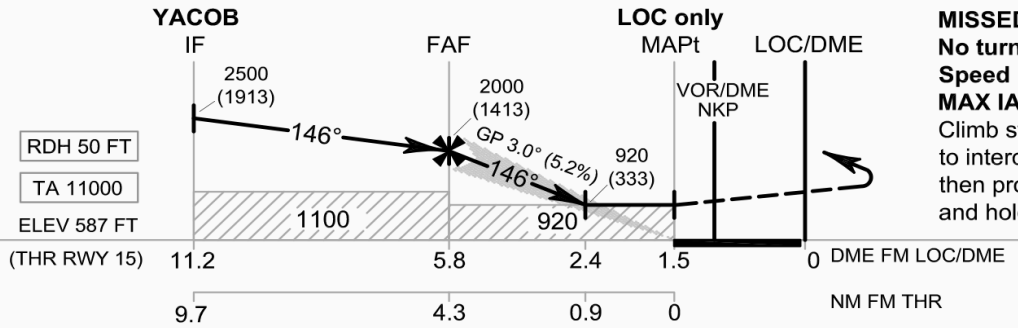

MISSED APPROACH :
No turn before MAPt.
Speed restricted to
MAX IAS 230 KT until after turn.
Climb straight ahead to 2400 FT then turn right to intercept outbound R-251 NKP VOR then proceed to OPAAR at 3000 FT and hold or as directed by ATC.

OCA/H		A	B	C	D
Straight - in Approach	CAT I	800 (213)			
LOC only		920 (333)			
Circling (OCH AAL)		1100 (513)		1300 (713)	

GS out	Distance to INKP	FAF	5 D	4 D	3 D	2.4 D
	Altitude (Height)	2000 (1413)	1740 (1153)	1425 (838)	1110 (523)	920 (333)
	Ground speed	knot	70	90	100	120	140	160
	Rate of descent (3.0°)	(ft/min)	372	478	531	637	743	849

CHANGE: MAG VAR.