INSTRUMENT APPROACH CHART - ICAO

AERODROME ELEV 61 FT
HEIGHTS RELATED TO
THR RWY02 - ELEV 40 FT

APP : 125.1
TWR : 122.25 , 236.6
ATIS : 126.475

RANONG / Ranong (VTSR)

RNP RWY02

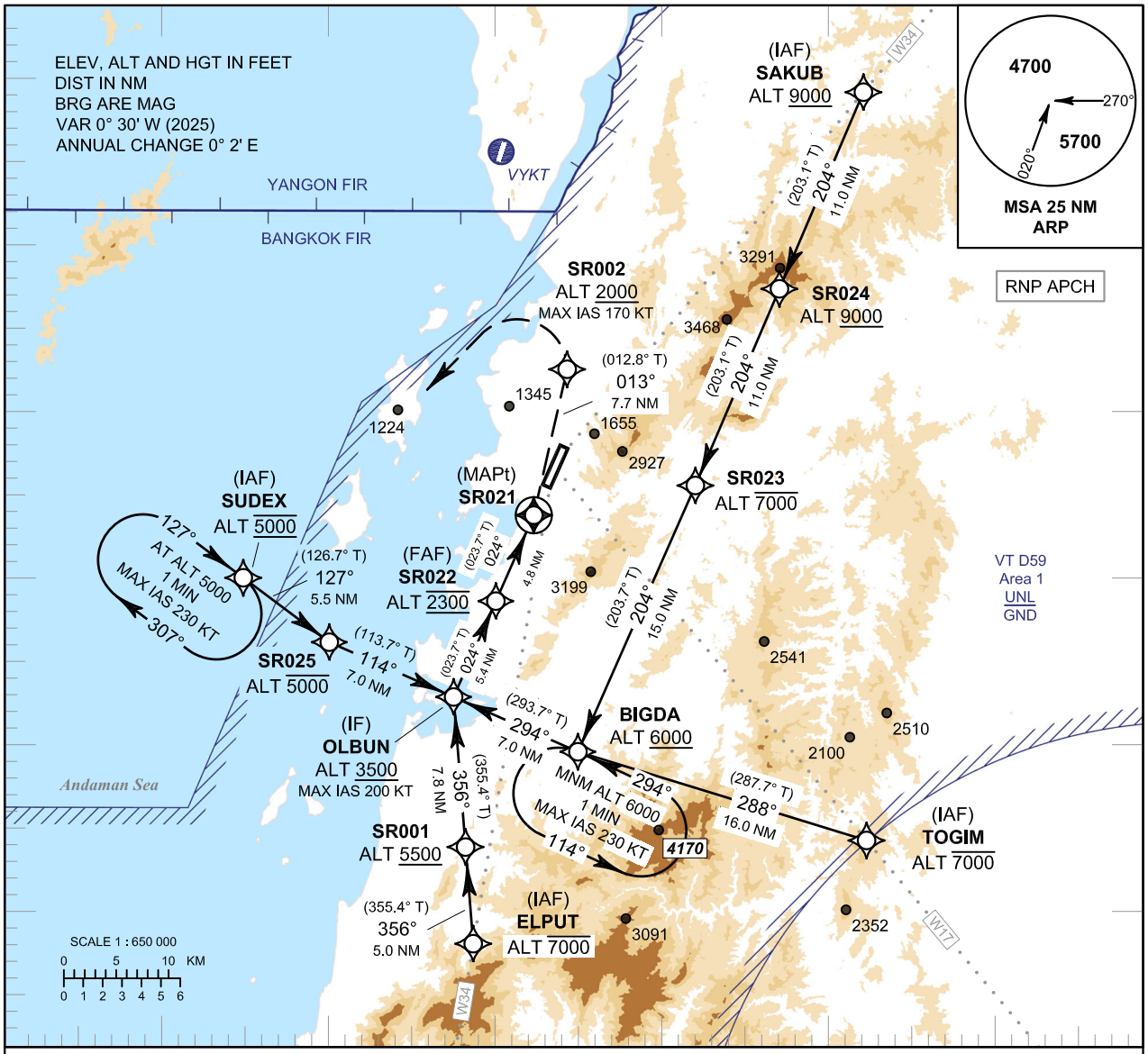

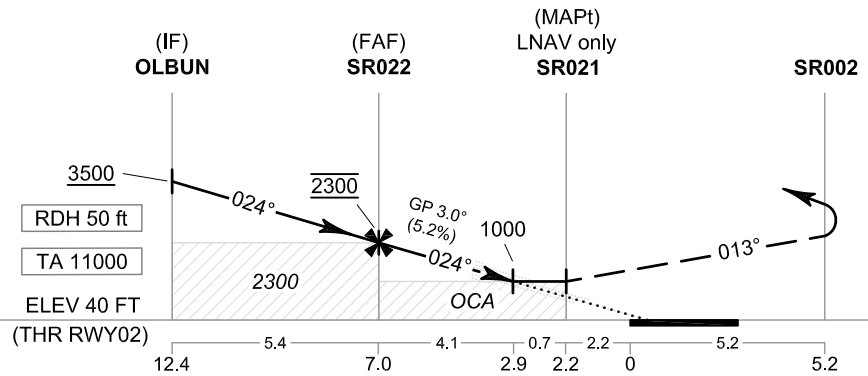

MISSED APPROACH :
No turn before MAPt.
(for LOC only.)
MAX IAS 170 KT until after turn.
At MAPt, turn left Climb on track 013° to SR002 at minimum 2000 FT, Then turn left directed to SUDEX at 5000 FT and hold or as directed by ATC.

OCA/H	A	B	C	D
LNAV	1000 (960) *			
Circling (OCH AAL)	NOT AUTHORIZED			

NM to NEXT WPT	FAF	6 D	5 D	4 D	3 D	2.9 D
Altitude (Height)	2300 (2260)	1985 (1945)	1670 (1630)	1355 (1315)	1035 (995)	1000 (960)
Ground Speed	knot	70	90	100	120	140	160
Rate of Descent FAF-MAPt 5.2%	ft/min	369	474	527	632	737	843

NOTE: * **OCA/H 700 (660) FT of RNAV(GNSS)** can be achieved for all aircraft categories which can commence a missed approach climb gradient of **5.0% (304 FT/NM)** until after turn.

CHANGE: REVISED CHART.