

**STANDARD ARRIVAL CHART -
INSTRUMENT (STAR) - ICAO**

TRANSITION ALTITUDE
11000 FT

SPEED RESTRICTION
MAX IAS 250 KT AT OR
BELOW ALT 10000 FT
UNLESS OTHERWISE
AUTHORIZED BY ATC.

APP : 119.1 , 274.5
: 120.3 , 274.5
: 133.4 , 274.5
: 122.35 , 274.5
: 124.35 , 274.5
: 125.2 , 274.5
ARR : 121.1 , 274.5
: 126.3 , 274.5
TWR : 118.2 , 262.5
: 119.0
ARR ATIS : 133.6 , 278.6

**BANGKOK/Suvarnabhumi Intl (VTBS)
RNAV RWY19/20L/20R**

EASTE1C LEBIM1C NORTA1C
TUMGA1C WILLA1C

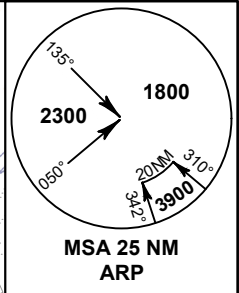
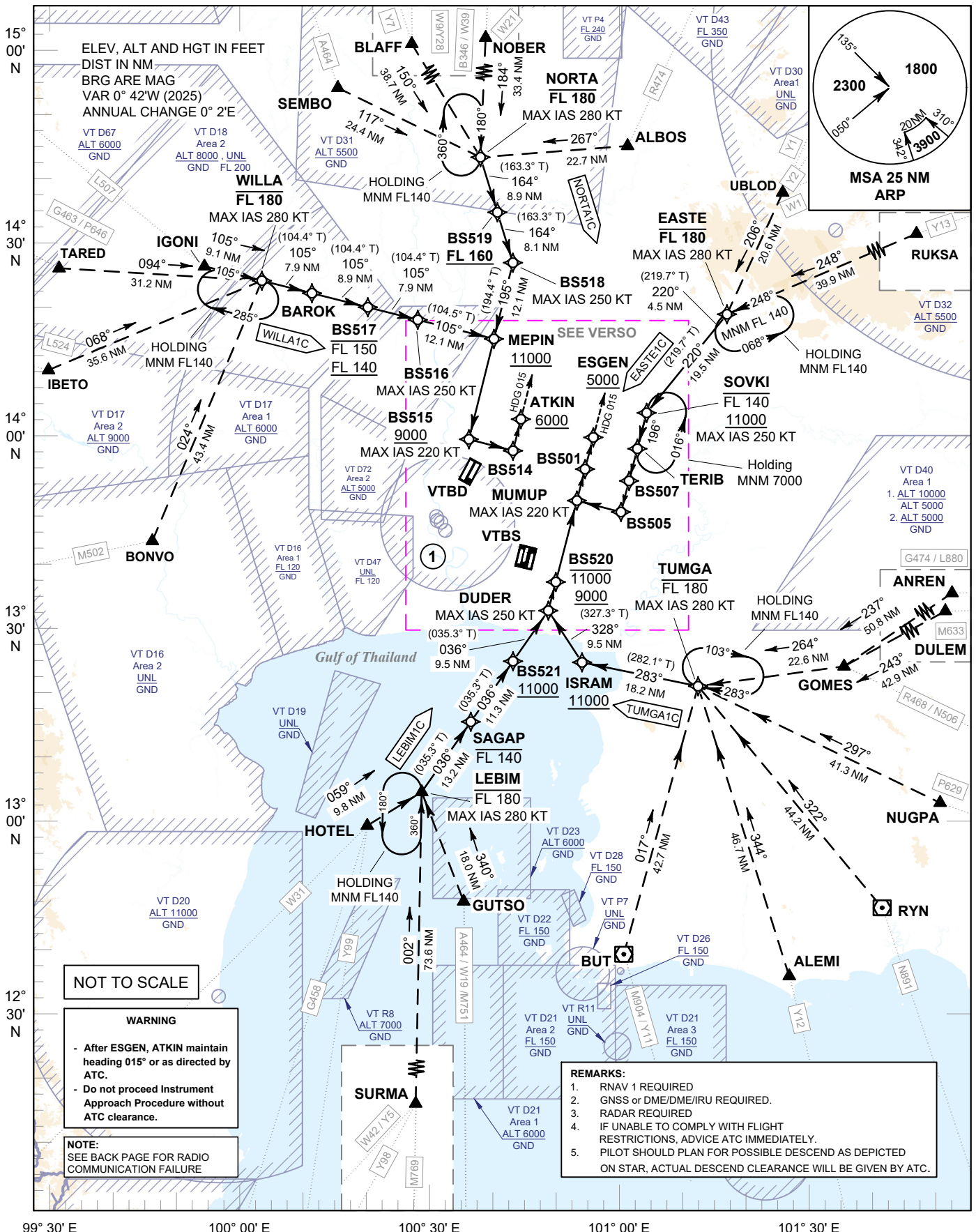

- VT D40
Area 1
1. ALT 10000
ALT 5000
2. ALT 5000
GND

99° 30' E 100° 00' E 100° 30' E 101° 00' E 101° 30' E