STANDARD DEPARTURE CHART - INSTRUMENT (SID) - ICAO

TRANSITION ALTITUDE
11000 FT

APP : 126.2, 265.9
TWR : 122.5, 355.4
GND : 121.9, 275.8
ATIS : 127.6

UDON THANI / Udon Thani (VTUD)
RNAV RWY30

ANPUS1D ELNET1D ESGIB1D
GULNO1D POVEX1D SURGU1D TERCO1D

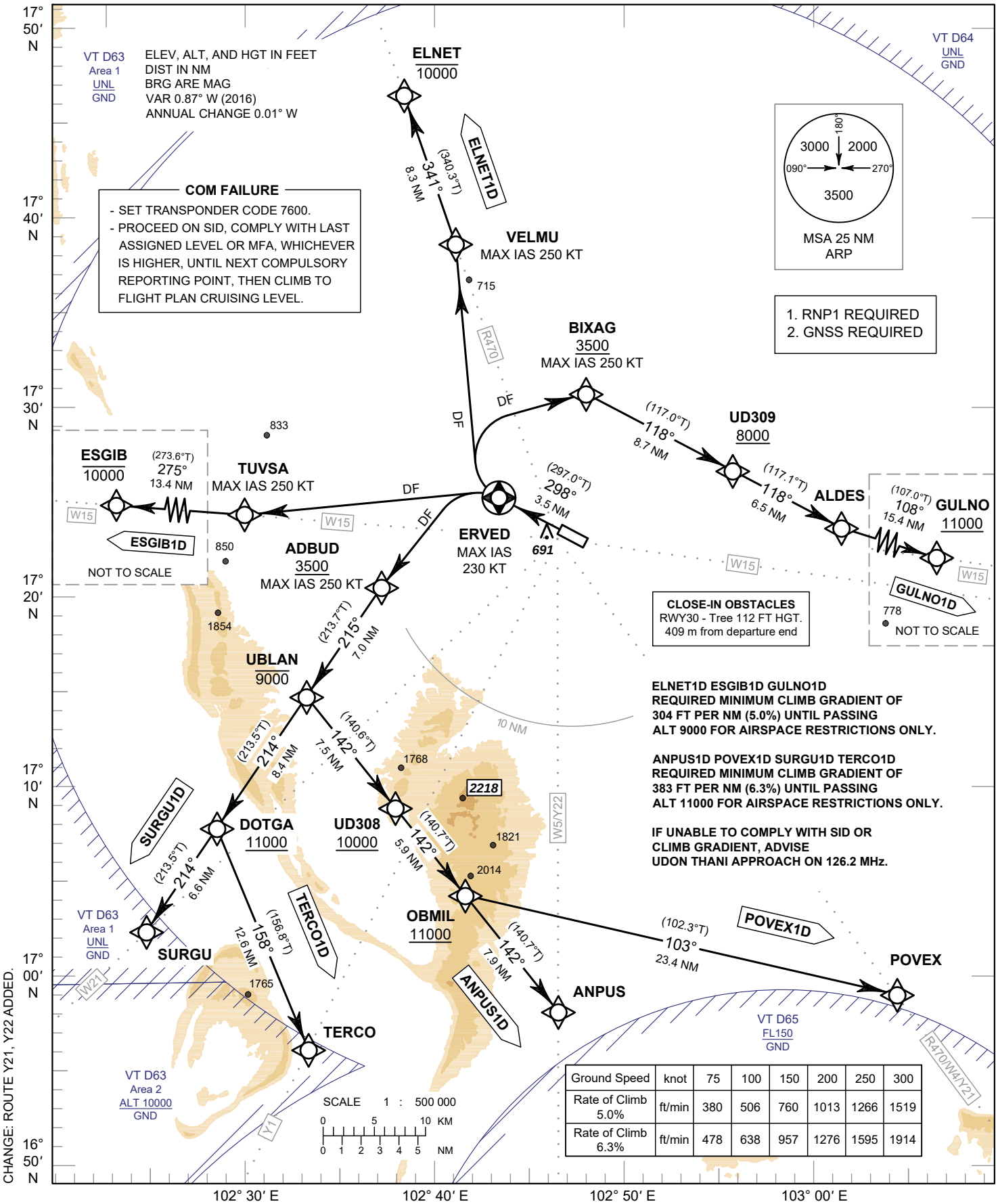

ELNET1D ESGIB1D GULNO1D
REQUIRED MINIMUM CLIMB GRADIENT OF
304 FT PER NM (5.0%) UNTIL PASSING
ALT 9000 FOR AIRSPACE RESTRICTIONS ONLY.

ANPUS1D POVEX1D SURGU1D TERCO1D
REQUIRED MINIMUM CLIMB GRADIENT OF
383 FT PER NM (6.3%) UNTIL PASSING
ALT 11000 FOR AIRSPACE RESTRICTIONS ONLY.

IF UNABLE TO COMPLY WITH SID OR
CLIMB GRADIENT, ADVISE
UDON THANI APPROACH ON 126.2 MHz.

Ground Speed	knot	75	100	150	200	250	300
Rate of Climb 5.0%	ft/min	380	506	760	1013	1266	1519
Rate of Climb 6.3%	ft/min	478	638	957	1276	1595	1914