STANDARD DEPARTURE CHART-INSTRUMENT (SID) - ICAO

TRANSITION ALTITUDE 11000 FT

APP : 123.5 , 257.8
TWR : 119.9 , 274.5
GND : 121.9 , 275.8

UBON RATCHATHANI / Ubon Ratchathani (VTUU) RNAV RWY23

ARARE1A, BAMBO1A, CHETA1A, PACER1A, ROONY1A

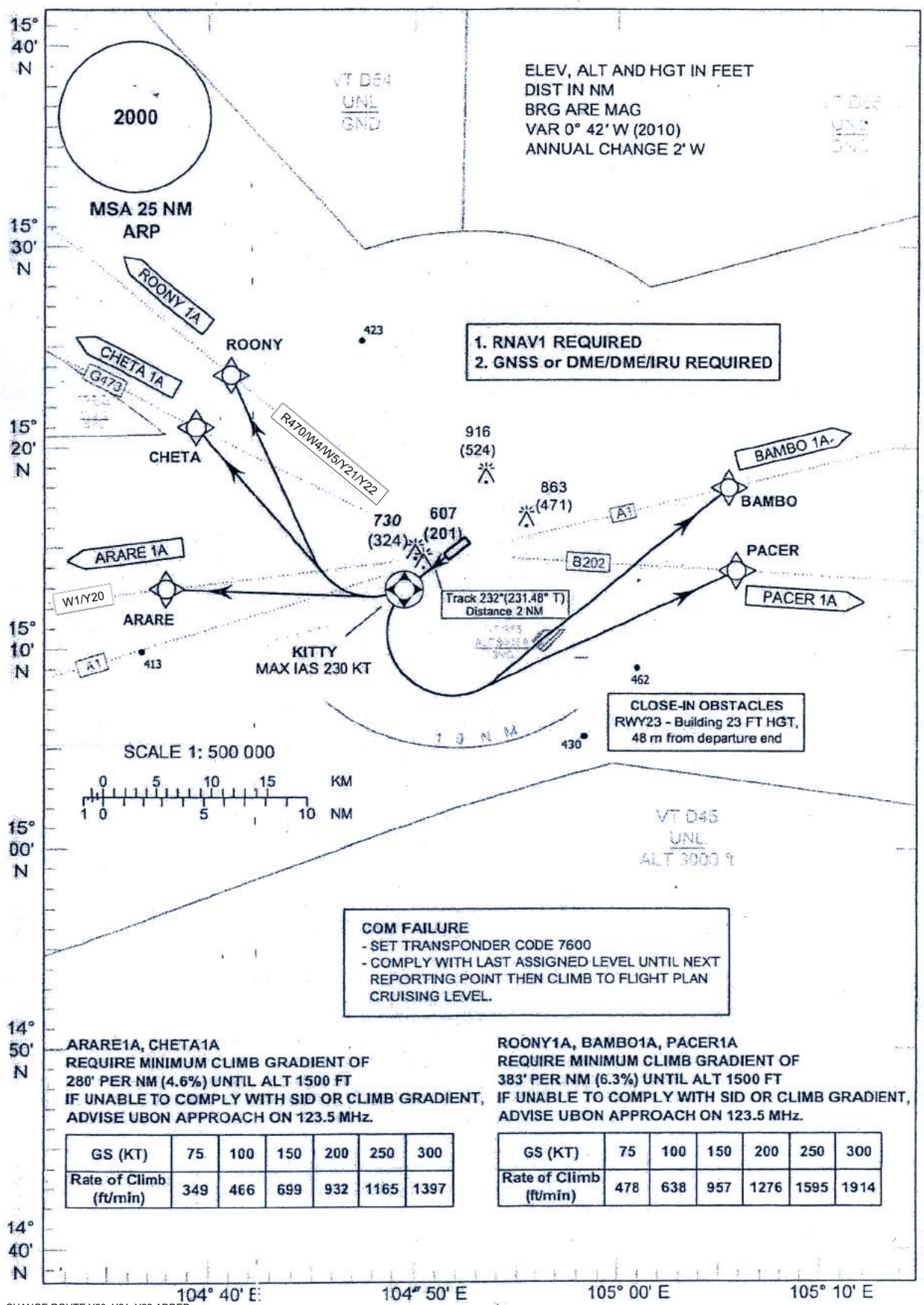

ARARE1A, CHETA1A
REQUIRE MINIMUM CLIMB GRADIENT OF
280' PER NM (4.6%) UNTIL ALT 1500 FT
IF UNABLE TO COMPLY WITH SID OR CLIMB GRADIENT,
ADVISE UBON APPROACH ON 123.5 MHz.

GS (KT)	75	100	150	200	250	300
Rate of Climb (ft/min)	349	466	699	932	1165	1397

ROONY1A, BAMBO1A, PACER1A
REQUIRE MINIMUM CLIMB GRADIENT OF
383' PER NM (6.3%) UNTIL ALT 1500 FT
IF UNABLE TO COMPLY WITH SID OR CLIMB GRADIENT,
ADVISE UBON APPROACH ON 123.5 MHz.

GS (KT)	75	100	150	200	250	300
Rate of Climb (ft/min)	478	638	957	1276	1595	1914

CHANGE:ROUTE Y20, Y21, Y22 ADDED.