INSTRUMENT APPROACH CHART - ICAO

AERODROME ELEV 5 FT
HEIGHTS RELATED TO
THR RWY01R - ELEV 5 FT

APP	: 119.1, 262.5
	: 120.3, 262.5
	: 133.4, 262.5
	: 122.35, 262.5
	: 124.35, 262.5
	: 125.2, 262.5
ARR	: 121.1
	: 126.3
TWR	: 118.2, 274.5
	: 119.0
ARR ATIS	: 133.6, 278.6

BANGKOK / Suvarnabhumi Intl (VTBS)

ILS or LOC y RWY01R
CAT II

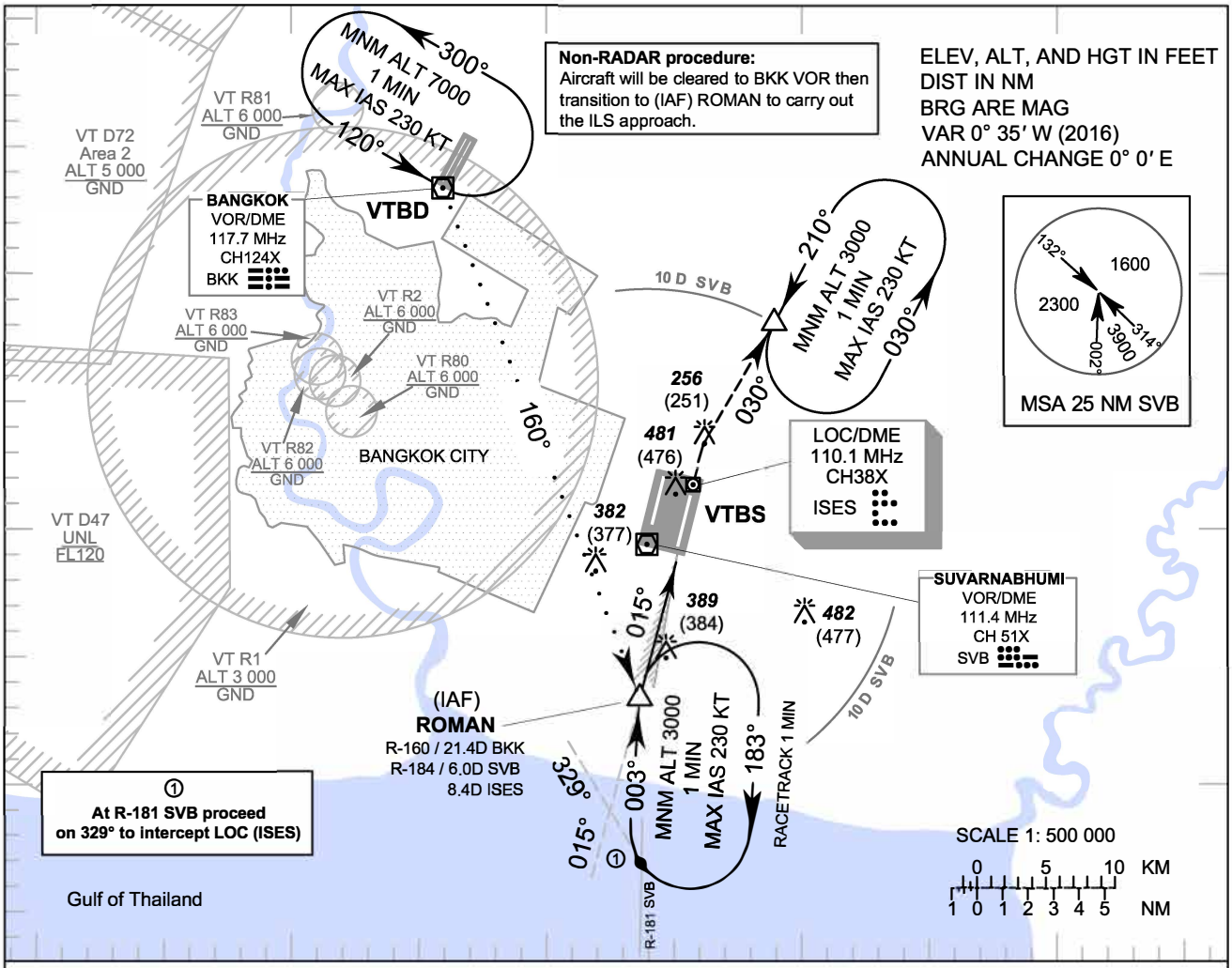

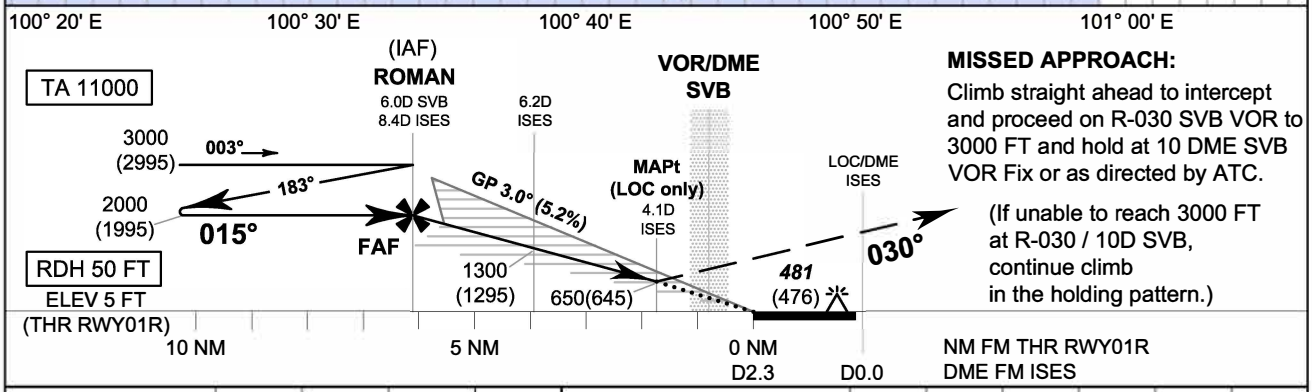

MISSED APPROACH:
Climb straight ahead to intercept and proceed on R-030 SVB VOR to 3000 FT and hold at 10 DME SVB VOR Fix or as directed by ATC.

(If unable to reach 3000 FT at R-030 / 10D SVB, continue climb in the holding pattern.)

OCA/H		A	B	C	D
Straight-in Approach	CAT I	205 (200)			
	CAT II	105 (100)			
LOC only		650 (645)			
Circling (OCH AAL)		800 (795)		900 (895)	

ISES DME	FAF	8.0	7.0	6.0	5.0	MAPt
Altitudes	2000	1870	1550	1240	920	650
Speed / Knots		100	120	140	160	180
FAF-MAPt 4.3 NM		2 : 35	2 : 09	1 : 50	1 : 36	1 : 26
Rate of descent (ft/min)		530	640	745	850	955

CHANGE: APP FREQUENCY.