INSTRUMENT APPROACH CHART - ICAO

AERODROME ELEV 693 FT
HEIGHTS RELATED TO
THR RWY27 - ELEV 681 FT

APP : 120.65 MHz
TWR : 118.35 , 236.6 MHz
ATIS : 316.0 KHz

TAK / Mae Sot (VTPM)

VOR RWY27

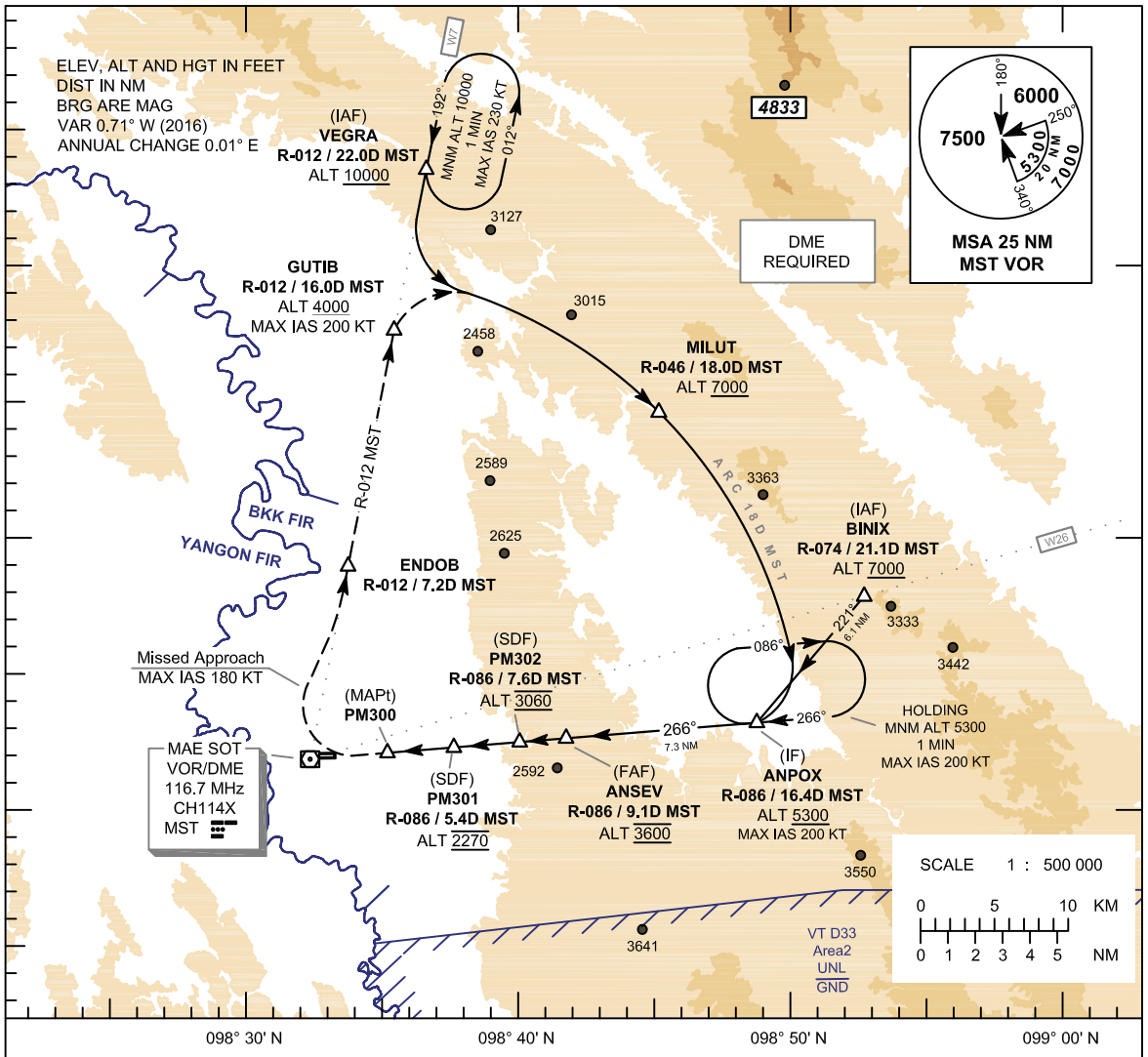

CAUTION : Missed approach procedure shall be within BKK FIR only

MISSED APPROACH :
No turn before MAPt.
Speed restricted to MAX IAS 180 KT until after turn.
At MAPt, turn right climb to intercept outbound R-012 MST VOR at ENDOB, then proceed on R-012 MST VOR to GUTIB at minimum ALT 4000 ft and follow ARC 18 D MST to MILUT at minimum ALT 7000 ft, then to ANPOX at minimum ALT 5300 FT and hold or as directed by ATC.

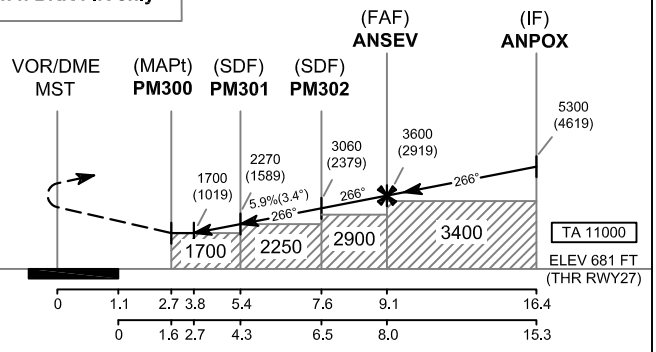

OCA/H	A	B	C
Straight-in Approach	1700 (1019)		
Circling (OCH AAL)	NOT AUTHORIZED		

Distance (MST)	3.8 D	4 D	5 D	PM301	6 D	7 D	PM302	8 D	FAF
Altitude (Height)	1700 (1019)	1770 (1089)	2130 (1449)	2270 (1589)	2490 (1809)	2845 (2164)	3060 (2379)	3205 (2524)	3600 (2919)
Ground speed	knot			70	90	100	120	140	160
Rate of descent (5.9%)	ft/min			418	538	597	717	836	956

CHANGE: REVISE CHART.