INSTRUMENT APPROACH CHART - ICAO

AERODROME ELEV 9 FT
HEIGHTS RELATED TO
THR RWY21L - ELEV 7 FT

APP	:	119.1, 262.5
	:	119.4, 262.5
	:	120.3, 262.5
	:	121.7, 262.5
	:	122.35, 262.5
	:	124.35, 262.5
	:	125.2, 262.5
DAR	:	125.5, 262.5
TWR	:	118.1, 236.6
ATIS	:	126.4, 344.6

BANGKOK / Don Mueang Intl (VTBD)

ILS or LOC y RWY21L

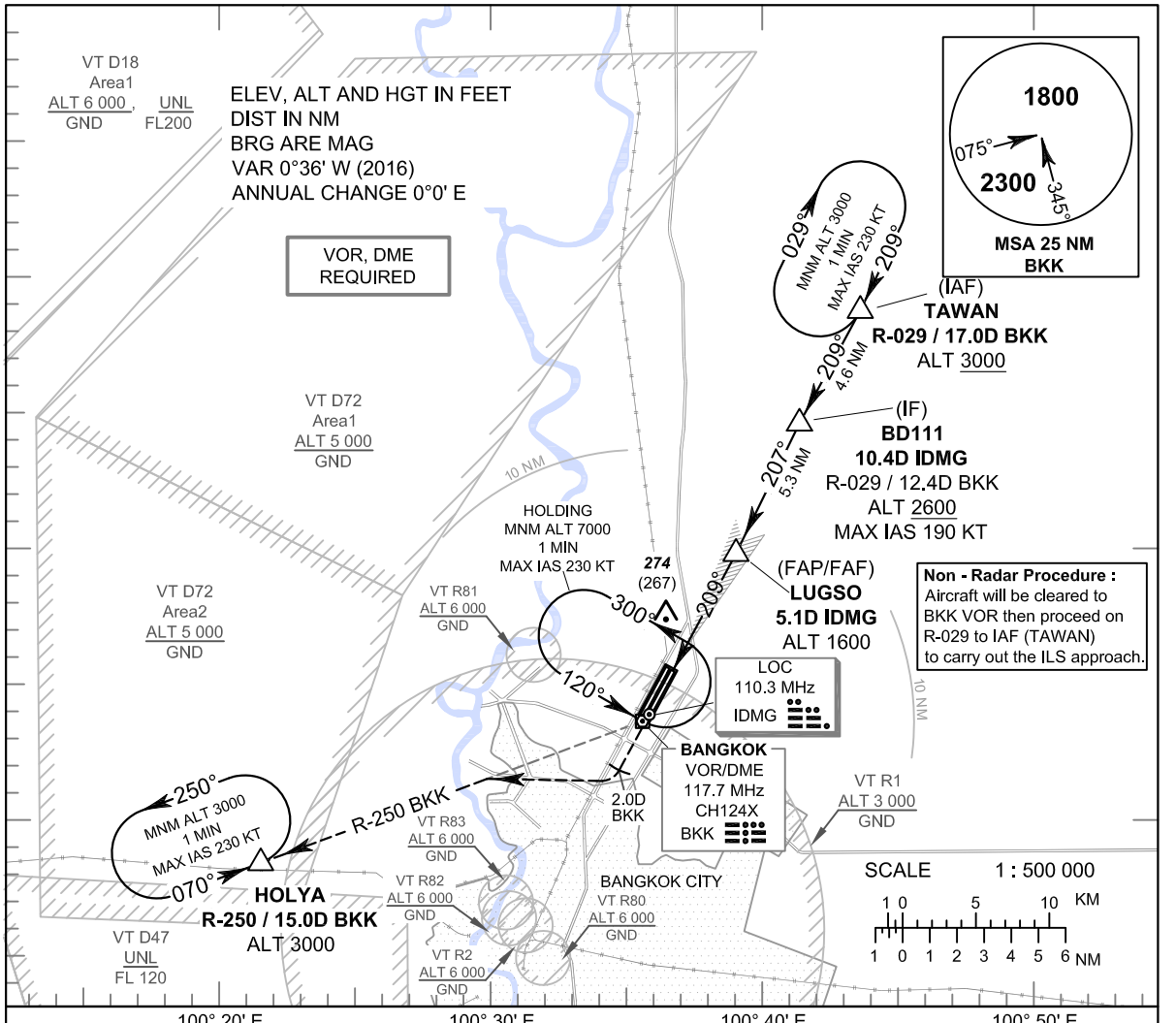

MISSED APPROACH :
No turn before MAPt
(for LOC only).
Climb on RWY heading until 2.0D BKK, then turn right to intercept outbound R-250 BKK VOR, then proceed to HOLYA at 3000 FT and hold or as directed by ATC.

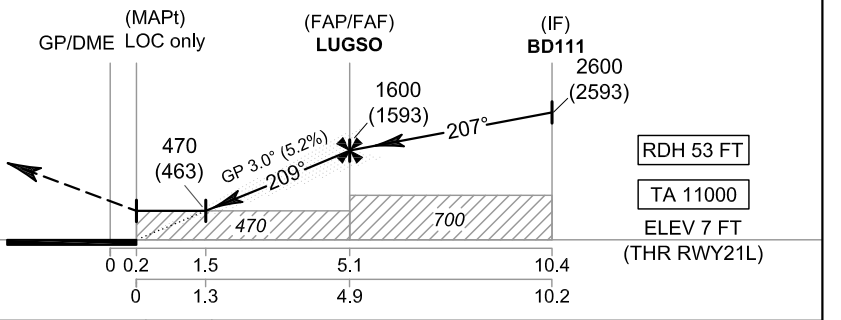

OCA/H		A	B	C	D
Straight - in Approach	CAT I	220 (213)			
LOC only		470 (463)			
Circling (OCH AAL)		700 (691)		800 (791)	1100 (1091)

GS OUT							
Distance (IDMG)	1.5 D	2 D	3 D	4 D	5 D	FAF
Altitude (Height)	470 (463)	625 (618)	940 (933)	1260 (1253)	1575 (1568)	1600 (1593)
Ground speed	knot	70	90	100	120	140	160
Rate of descent (5.2%)	ft/min	369	474	527	632	737	843

CHANGE: NEW PROCEDURE. REVISED CHART. VT R82 AND VT R83 ADDED.