INSTRUMENT APPROACH CHART - ICAO

AERODROME ELEV 18 FT
HEIGHTS RELATED TO
THR RWY24 - ELEV 18 FT

APP : 119.75 , 129.6
: 305.4
TWR : 122.15 , 236.6

CHUMPHON / Chumphon (VTSE)

ILS or LOC y RWY24

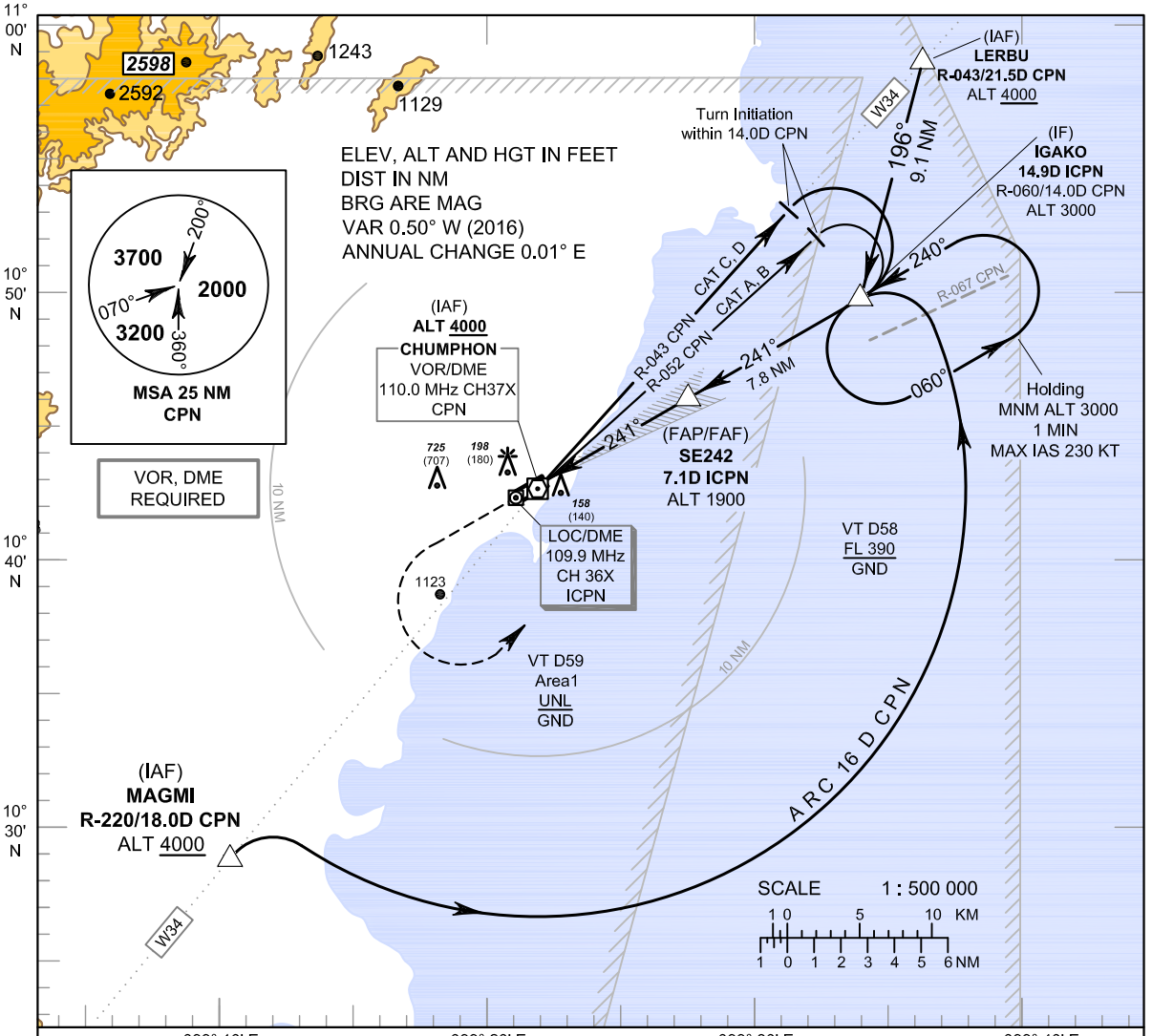

MISSED APPROACH :

No turn before MAPt.
Climb straight ahead to 1500 FT, then turn left to intercept outbound R-060 CPN VOR, then proceed to IF at 3000 FT and hold or as directed by ATC.

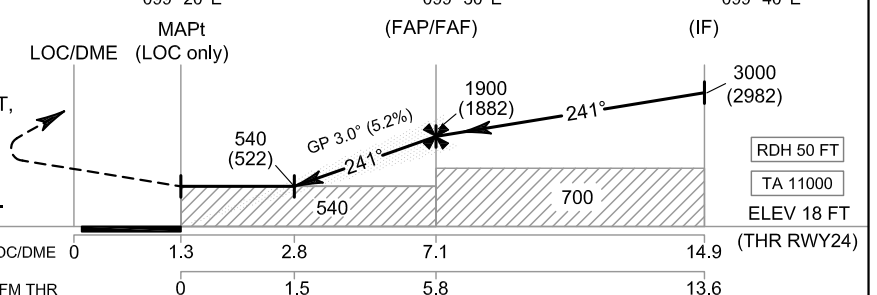

OCA/H		A	B	C	D
Straight - in Approach	CAT I	390 (372)			
LOC only		540 (522)			
Circling (OCH AAL)		1500 (1482)			

GS out							
Distance to ICPN	2.8 D	3 D	4 D	5 D	6 D	FAF	
Altitude (Height)	540 (522)	605 (587)	920 (902)	1235 (1217)	1550 (1532)	1900 (1882)	
Ground speed	knot	70	90	100	120	140	160
Rate of descent (5.2%)	ft/min	369	474	527	632	737	843

CHANGE : PAGE NUMBER CHANGED.