

**STANDARD ARRIVAL CHART -
INSTRUMENT (STAR) - ICAO**

APP : 120.05
TWR : 122.5, 236.60
GND : 121.90
ATIS : 132.40

**KRABI /Krabi (VTSG)
RNAV RWY 32**

CASON1A NEYMA1A THARA1A

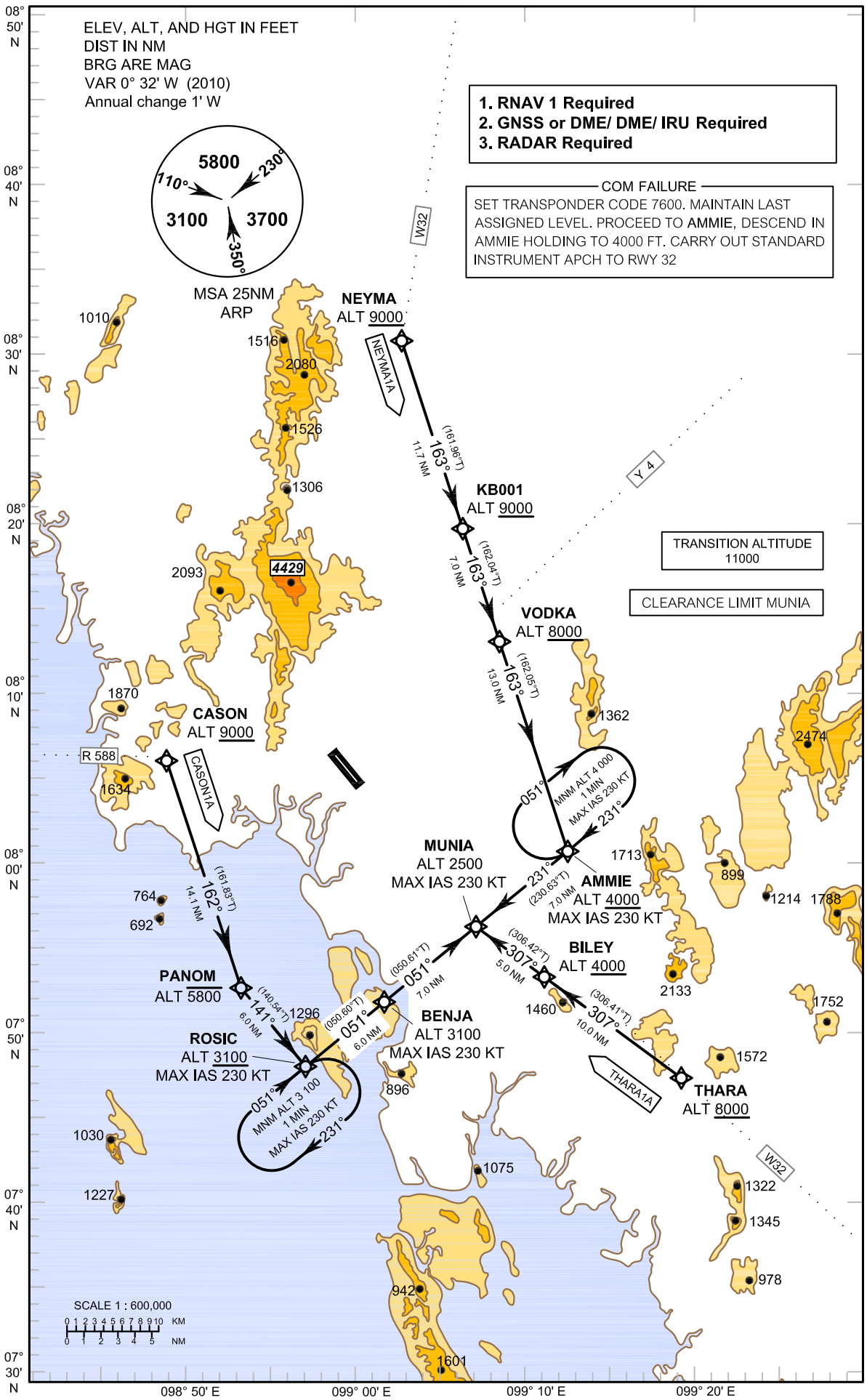

ELEV, ALT, AND HGT IN FEET
DIST IN NM
BRG ARE MAG
VAR 0° 32' W (2010)
Annual change 1' W

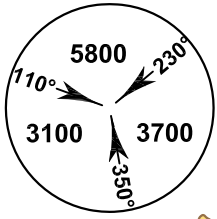

1. RNAV 1 Required
2. GNSS or DME/DME/IRU Required
3. RADAR Required

COM FAILURE
SET TRANSPONDER CODE 7600. MAINTAIN LAST ASSIGNED LEVEL. PROCEED TO AMMIE, DESCEND IN AMMIE HOLDING TO 4000 FT. CARRY OUT STANDARD INSTRUMENT APCH TO RWY 32

TRANSITION ALTITUDE
11000

CLEARANCE LIMIT MUNIA



08° 50' N
08° 40' N
08° 30' N
08° 20' N
08° 10' N
08° 00' N
07° 50' N
07° 40' N
07° 30' N
07° 20' N
07° 10' N
07° 00' N
06° 50' N
06° 40' N
06° 30' N
06° 20' N
06° 10' N
06° 00' N
05° 50' N
05° 40' N
05° 30' N
05° 20' N
05° 10' N
05° 00' N
04° 50' N
04° 40' N
04° 30' N
04° 20' N
04° 10' N
04° 00' N
03° 50' N
03° 40' N
03° 30' N
03° 20' N
03° 10' N
03° 00' N
02° 50' N
02° 40' N
02° 30' N
02° 20' N
02° 10' N
02° 00' N
01° 50' N
01° 40' N
01° 30' N
01° 20' N
01° 10' N
01° 00' N
00° 50' N
00° 40' N
00° 30' N
00° 20' N
00° 10' N
00° 00' N
08° 50' E
09° 00' E
09° 10' E
09° 20' E